OFFICE OF DEPUTY CHIEF OF POLICE ADMINISTRATION

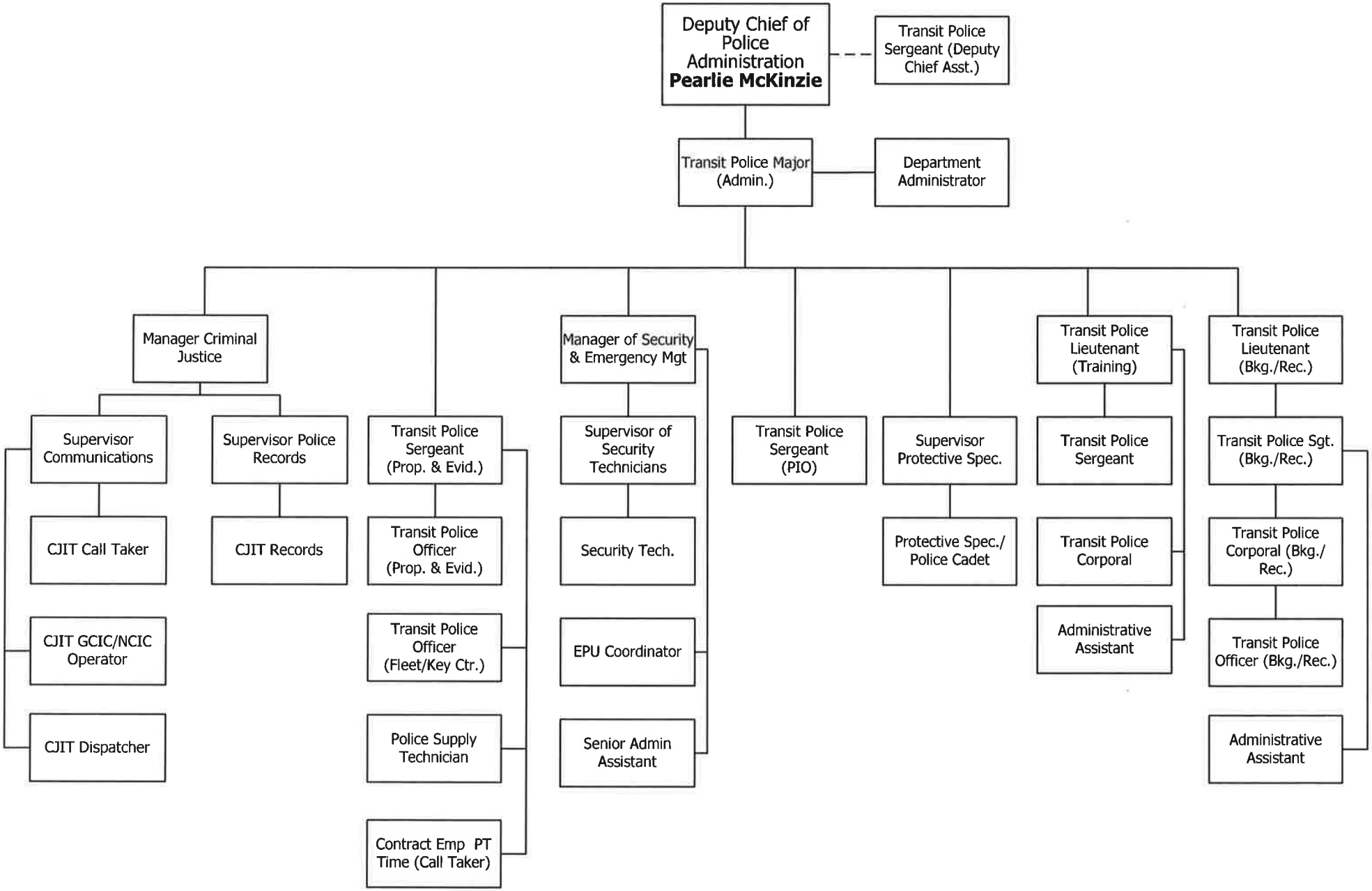

Contract Positions (Shaded)